July 2011
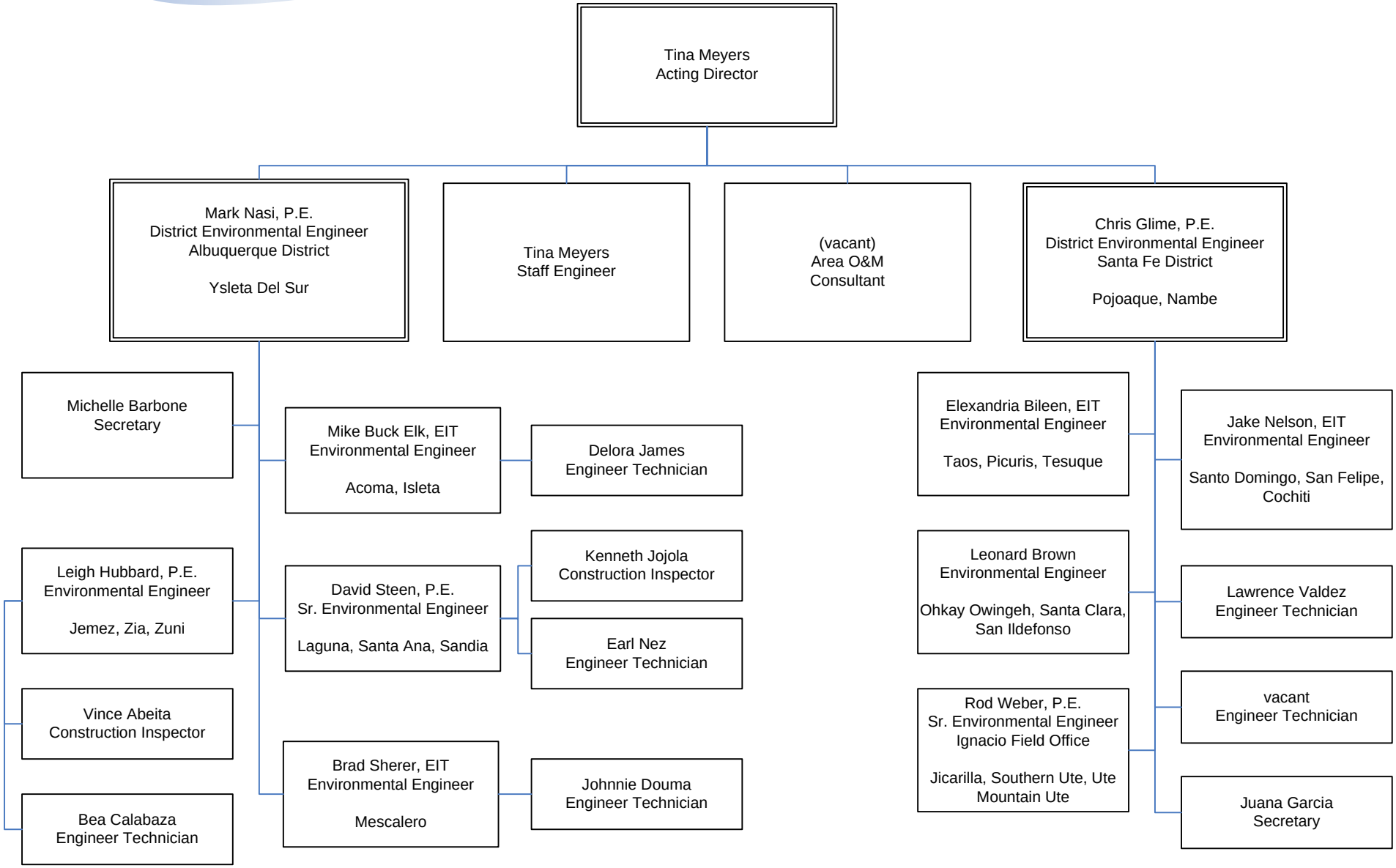
Division of Sanitation of Facilities Construction